

FILED
GREENVILLE CO. S. C.
W. J. H. H. H. H.
ELIZABETH KIDDLE
R.H.O.

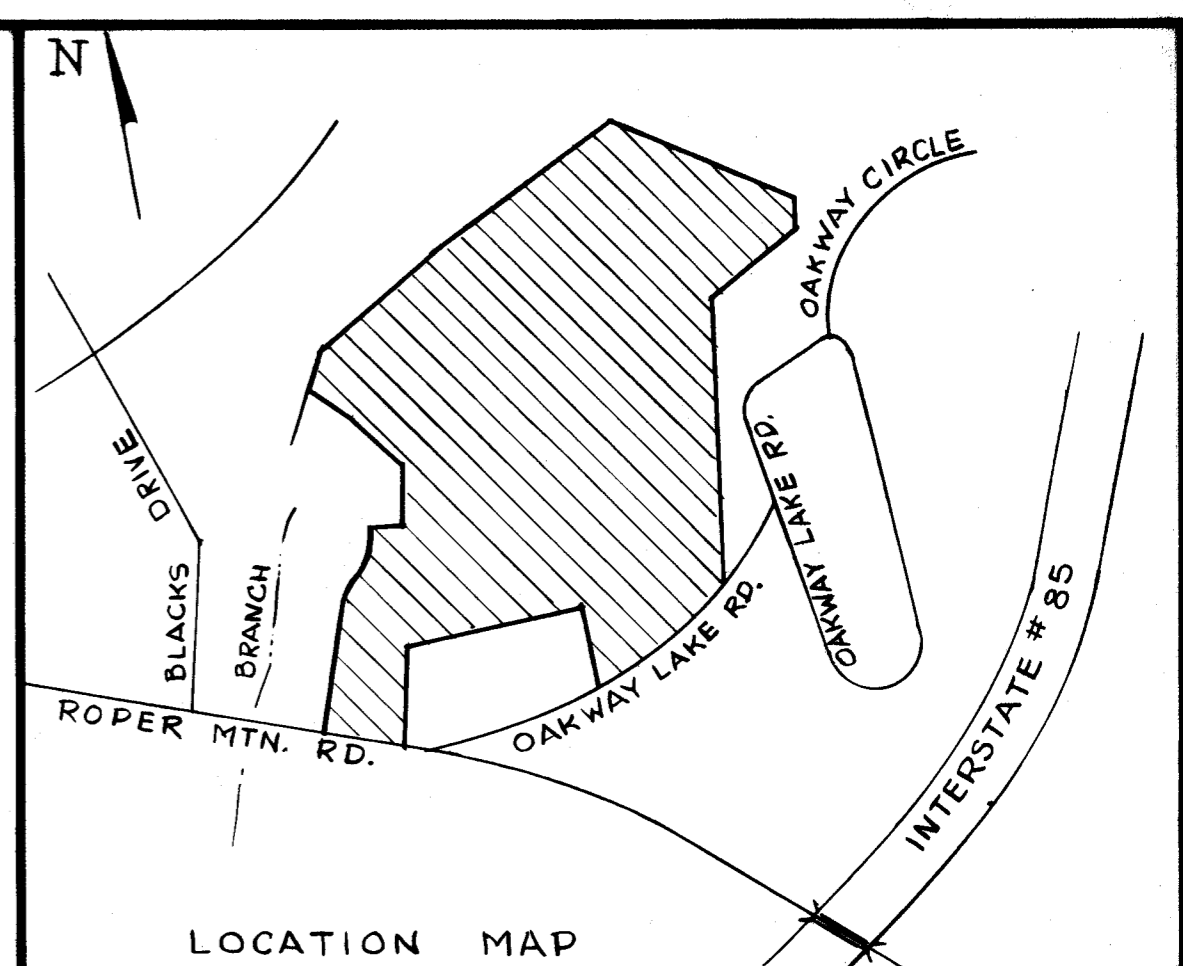
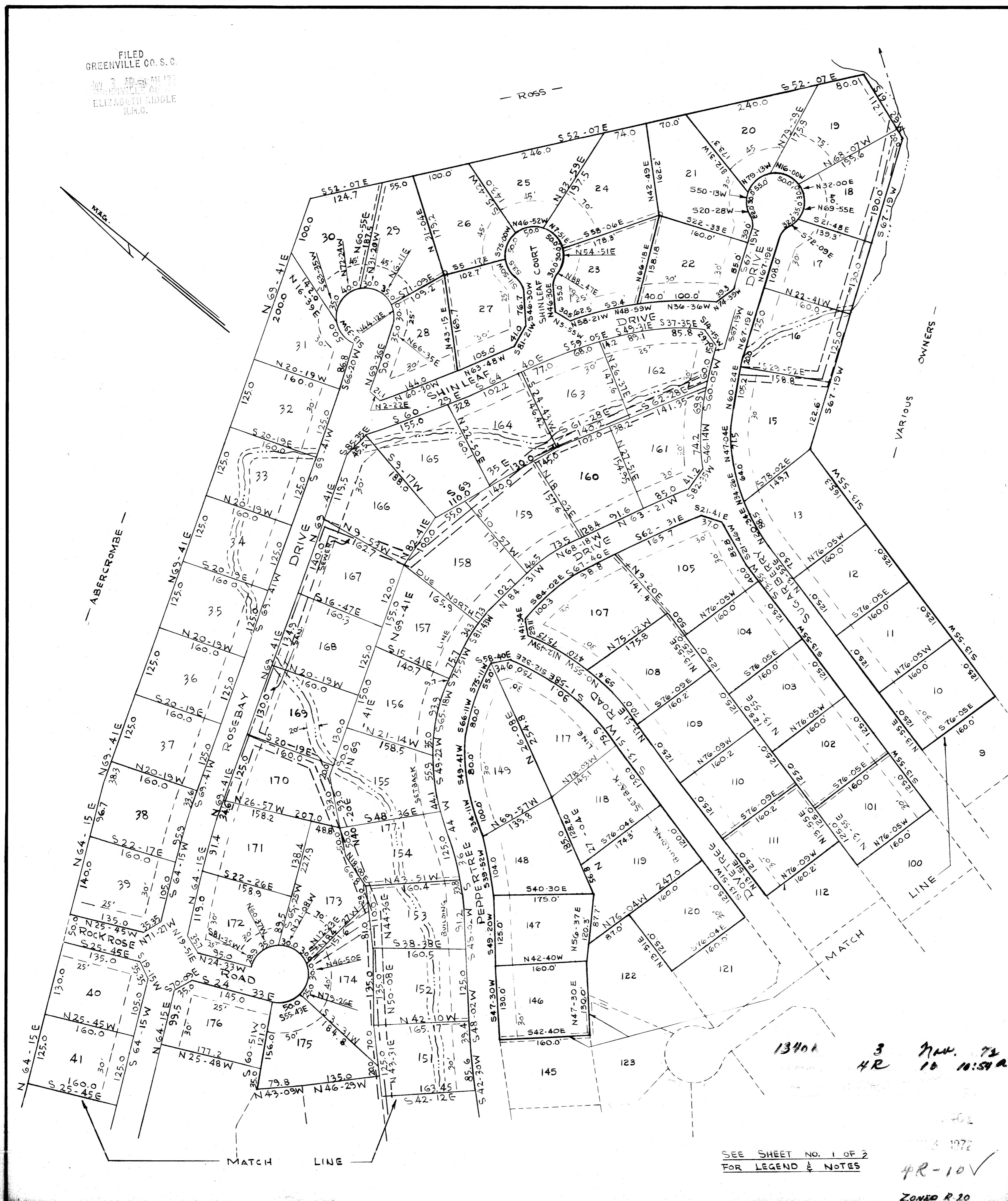

CERTIFICATE OF OWNERSHIP AND DEDICATION

The undersigned hereby acknowledge that I am (we are) the owner(s) of the property shown and described hereon and that I (we) hereby adopt this plan of subdivision with my (our) free consent and that I (we) establish the minimum building restriction lines, and hereby dedicate to public use as roads, streets, and easements, forever all areas as shown or indicated on said plat.

9/21/72 Signed: *[Signature]*
 _____ Signed: _____
 _____ Signed: _____
 _____ Signed: _____

CERTIFICATE OF ACCURACY

I, _____, certify that this plat was (drawn by me) (drawn under my supervision) (an actual survey made under my supervision) from (an actual survey made by me) (deed description recorded in Book _____, Page _____, Look _____, etc.) (other); that the error of closure as calculated by the rules of departures is _____; that the boundaries not surveyed are shown as broken lines plotted from information found in Book _____, Page _____, that this plat was prepared in accordance with the Greenville County Subdivision Regulations as adopted.

9-21-72 Date: _____
 _____ Licensed Engineer or Registered Surveyor
 S. C. Registration No. 3320

CERTIFICATE OF APPROVAL FOR RECORDING

I hereby certify that the subdivision plat shown hereon has been found to comply with the Subdivision Regulations for Greenville County, with the exception of such variances, if any, as are noted in the minutes of the Greenville County Planning Commission of Greenville County, South Carolina, and that it has been approved for recording in the office of the County Register of Deeds Conveyances.

11-3-1972 *[Signature]*
 _____ Chairman, Secretary, Director of Planning,
 Greenville County Planning Commission

FINAL PLAT

PERFORMANCE BOND POSTED FOR RECORDATION APPROVAL

No county street maintenance will take place on any street shown on this plat until the release of this bond.

Bond Release: _____
 _____ 19 _____ Director of Planning
 Greenville County Planning Commission

FILE NUMBER 71-160

SHEET NO. 3 OF 3	
DOVE TREE	
THREAT - MAXWELL ENT'P., ET AL OWNER	PIEDMONT ENGINEERS ARCHITECTS SURVEYOR
NO. OF ACRES <u>100.9</u>	MILES OF NEW ROADS <u>2.59</u>
NO. OF LOTS <u>171</u>	DATE <u>9-18-72</u>
ERROR OF CLOSURE <u>1/3000</u>	
SCALE 1" = 100'	

SEE SHEET NO. 1 OF 2
FOR LEGEND & NOTES

13404
3 Nov. 72
4R 10 11:59A.
4R-10
ZONED R 20